Agence Nationale des Fréquences

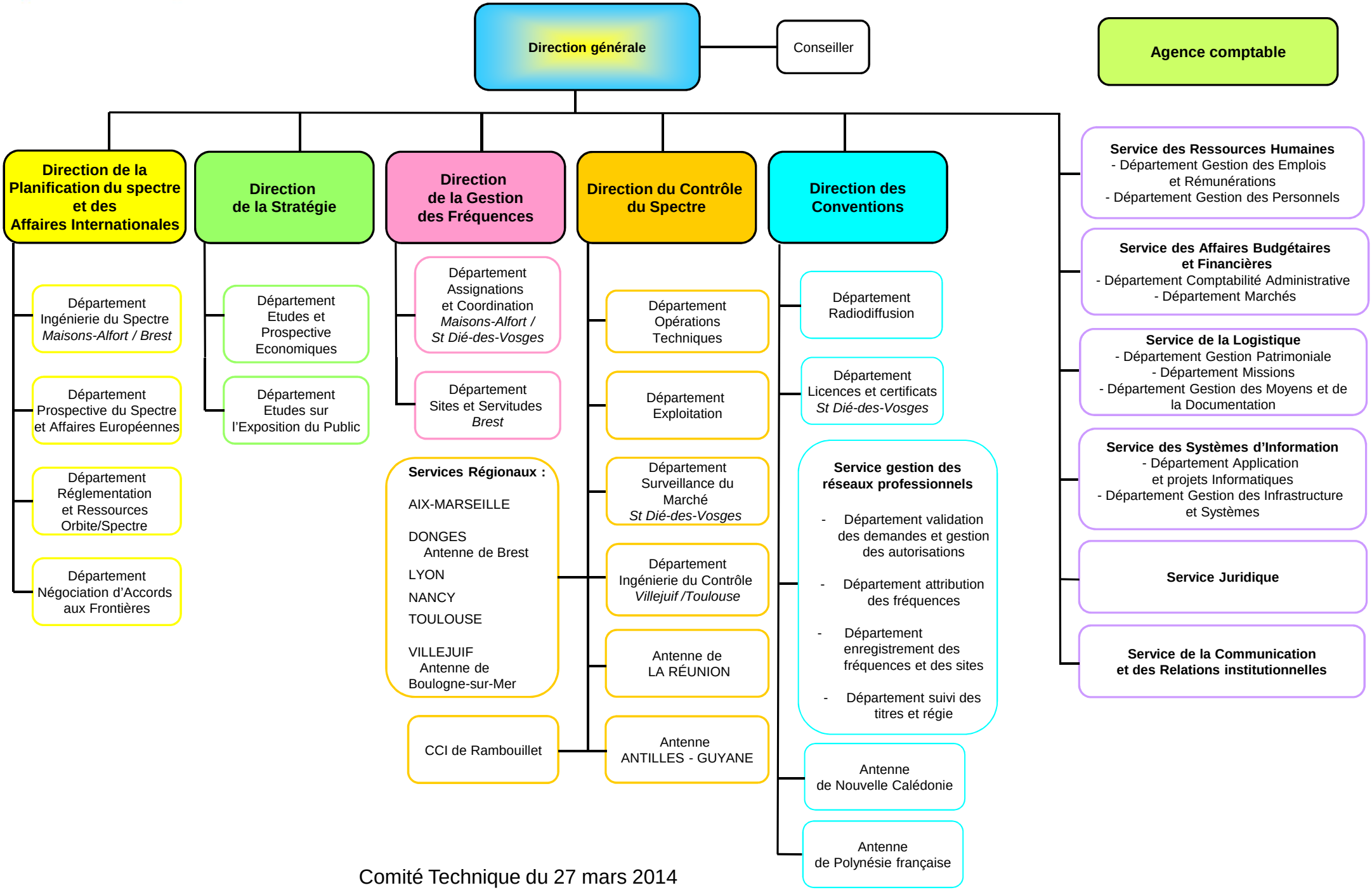

Comité Technique du 27 mars 2014